

TERRACE FLOOR PLAN

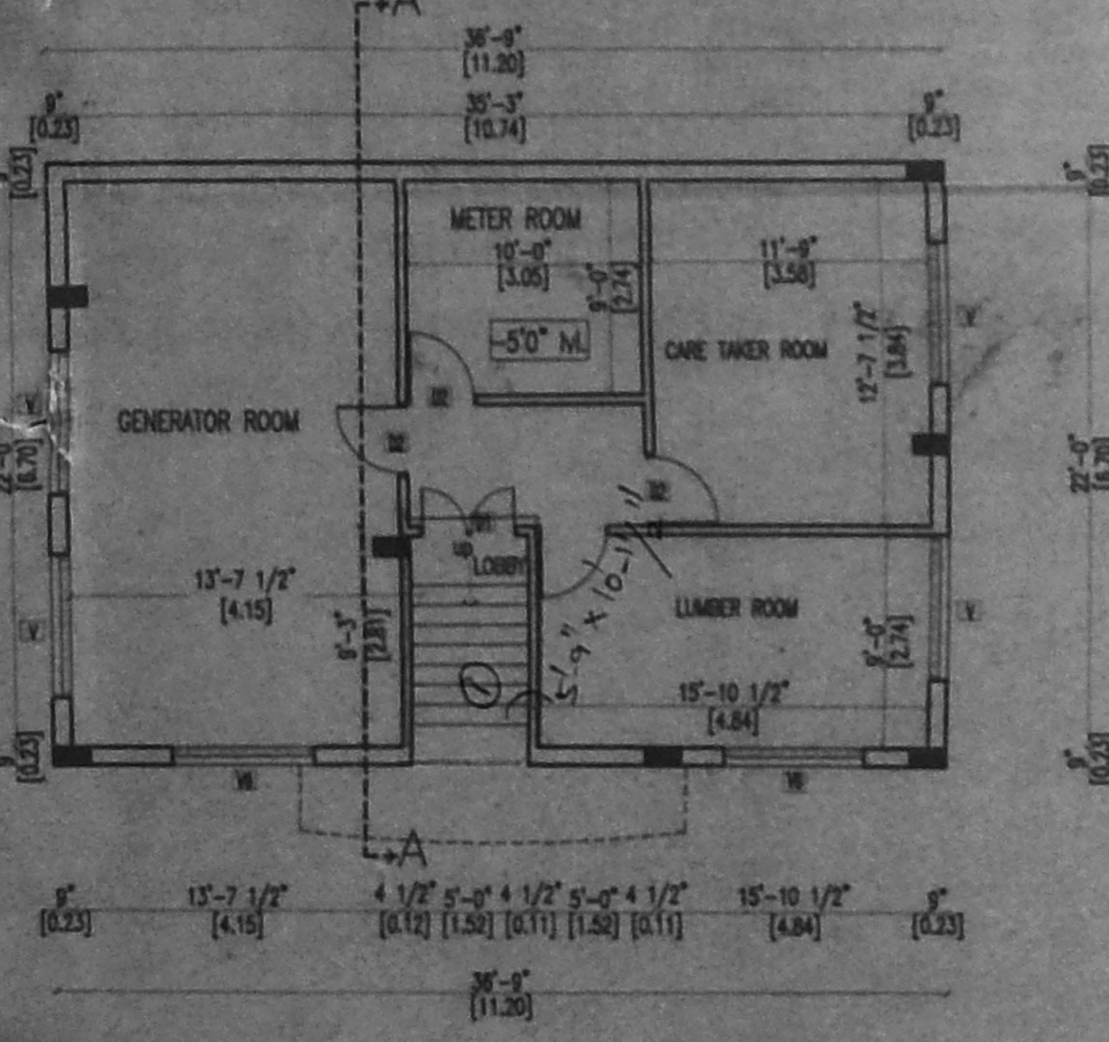

BASEMENT FLOOR PLAN (PART)

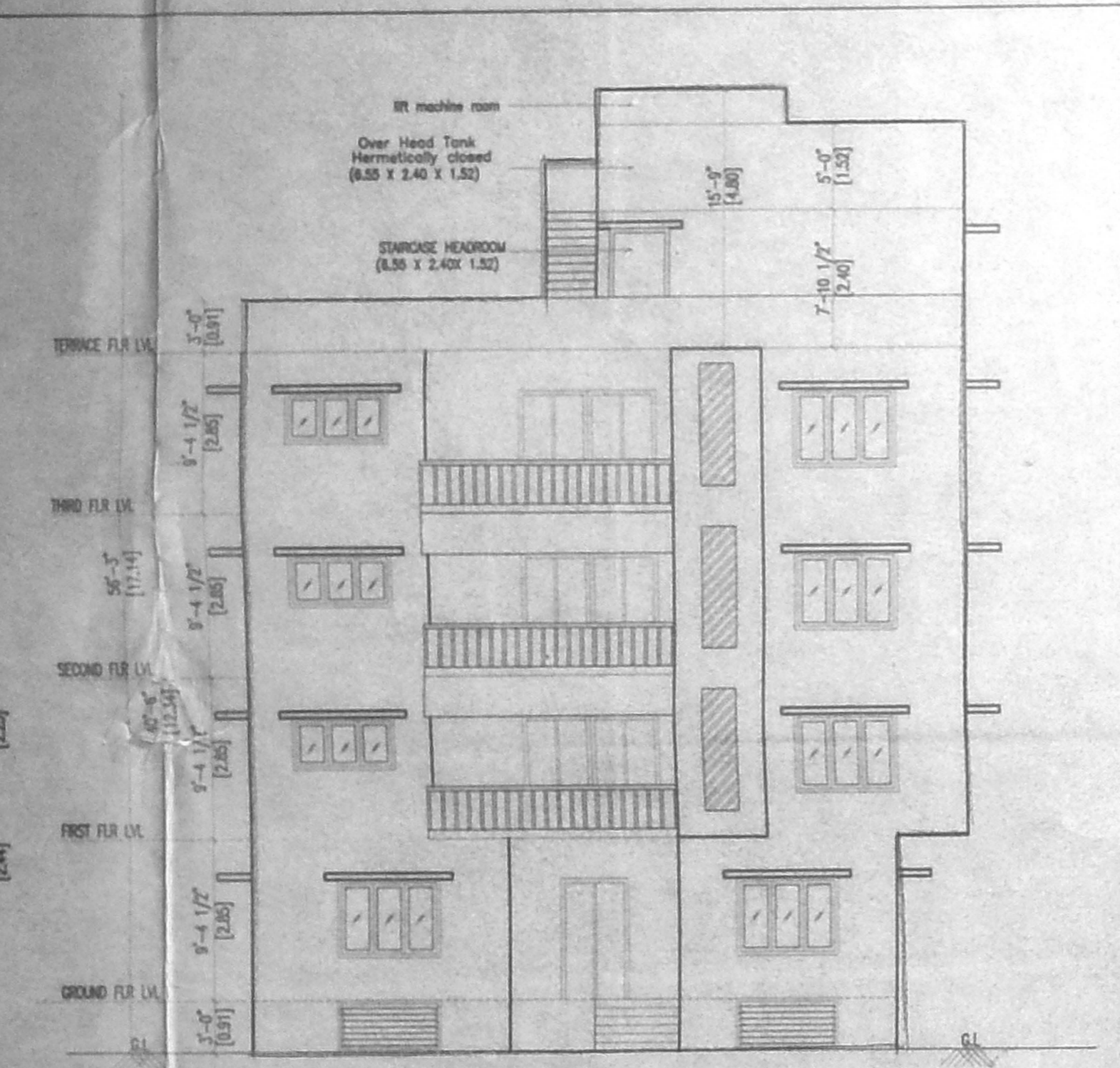

FRONT ELEVATION

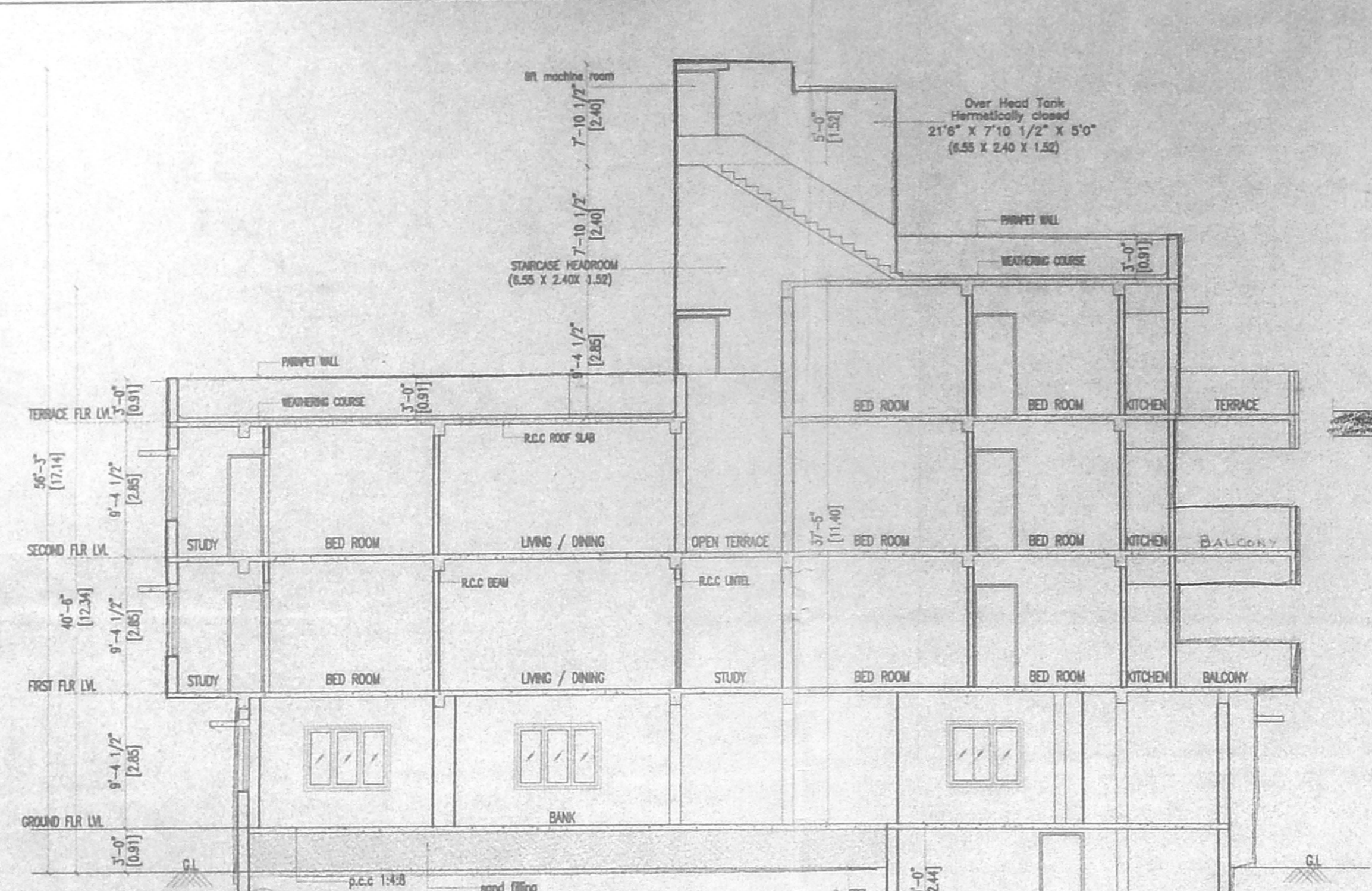

SECTION AA

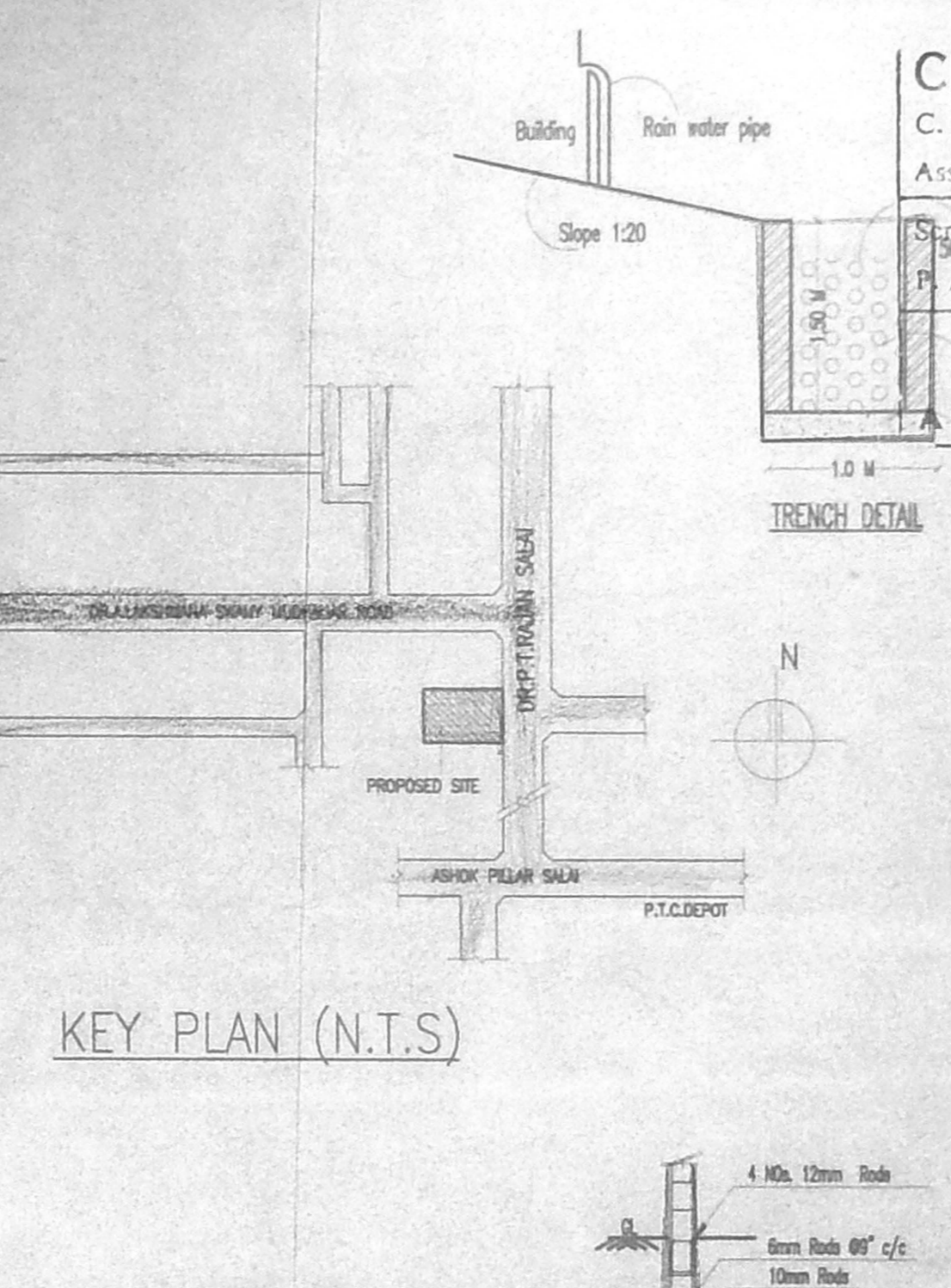

KEY PLAN (N.T.S.)

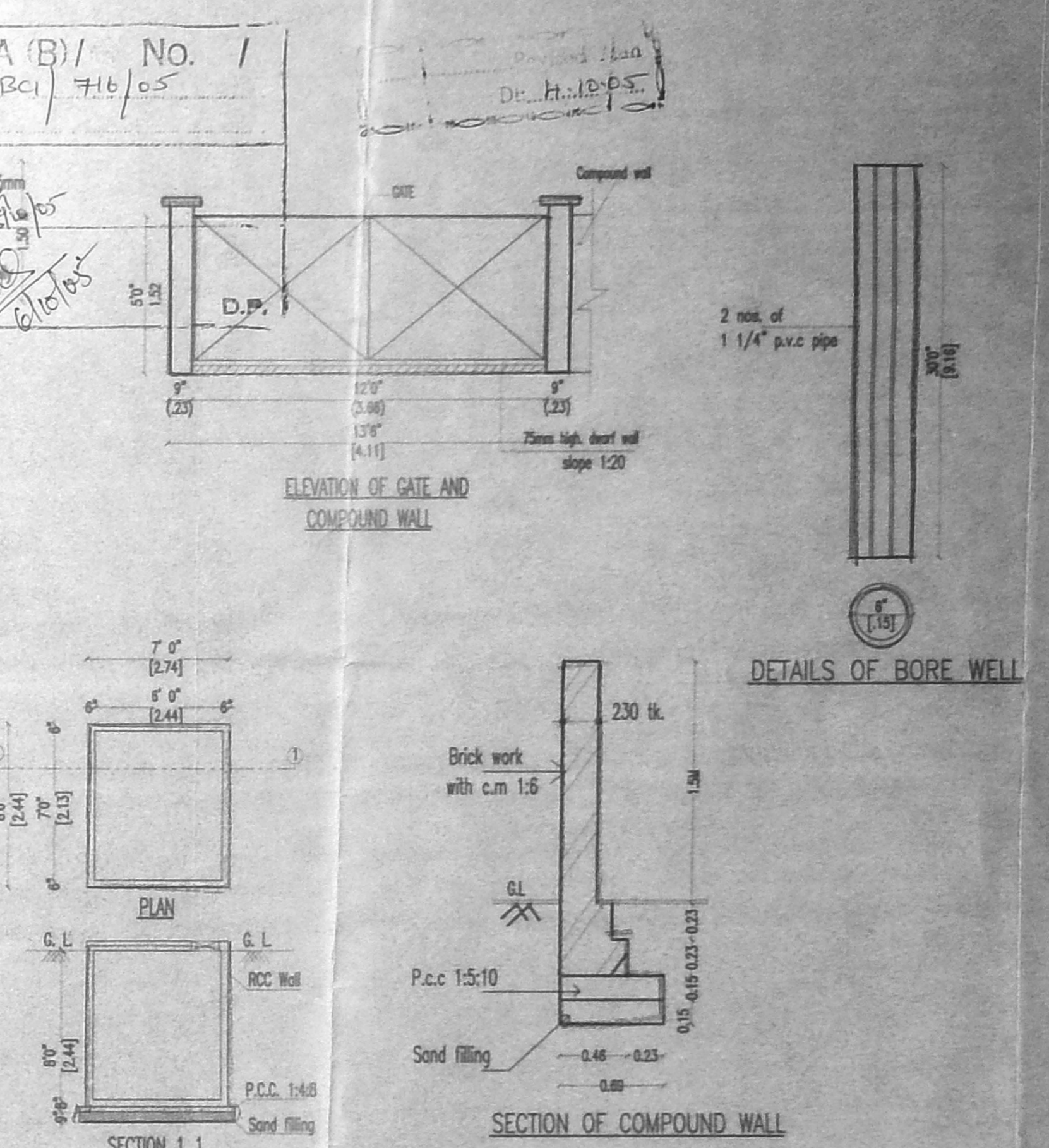

DETAILS OF BORE WELL

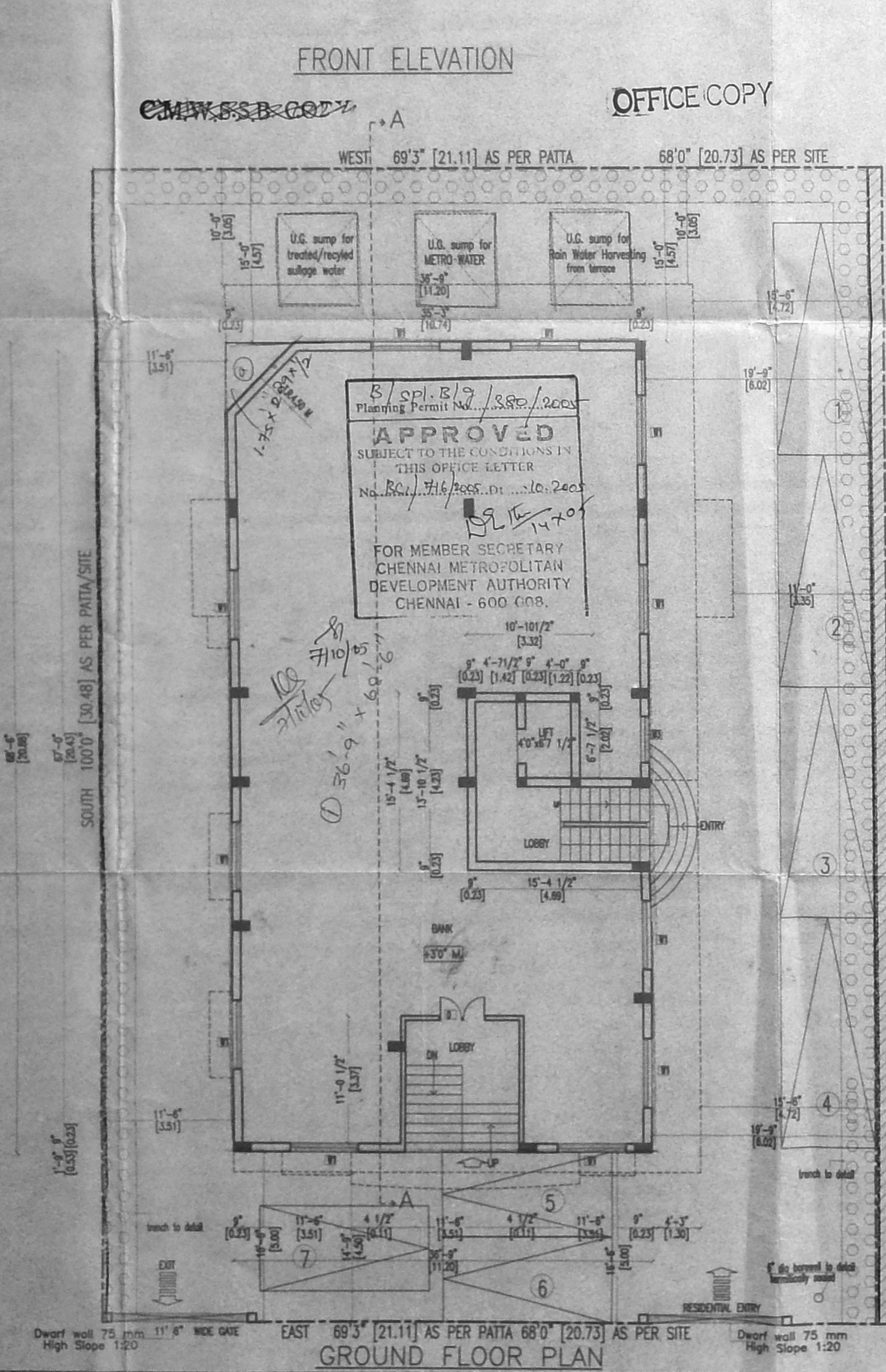

GROUND FLOOR PLAN

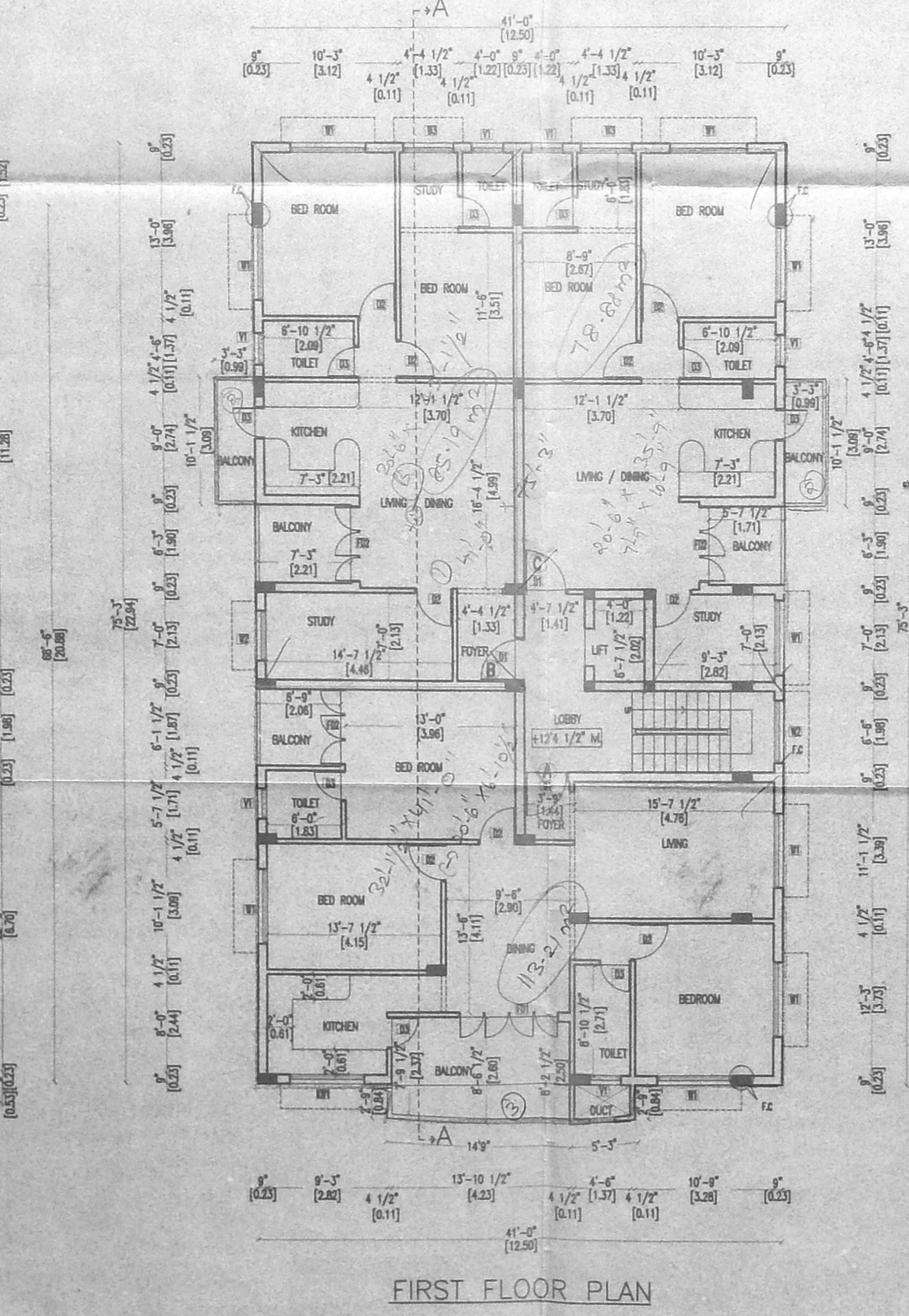

FIRST FLOOR PLAN

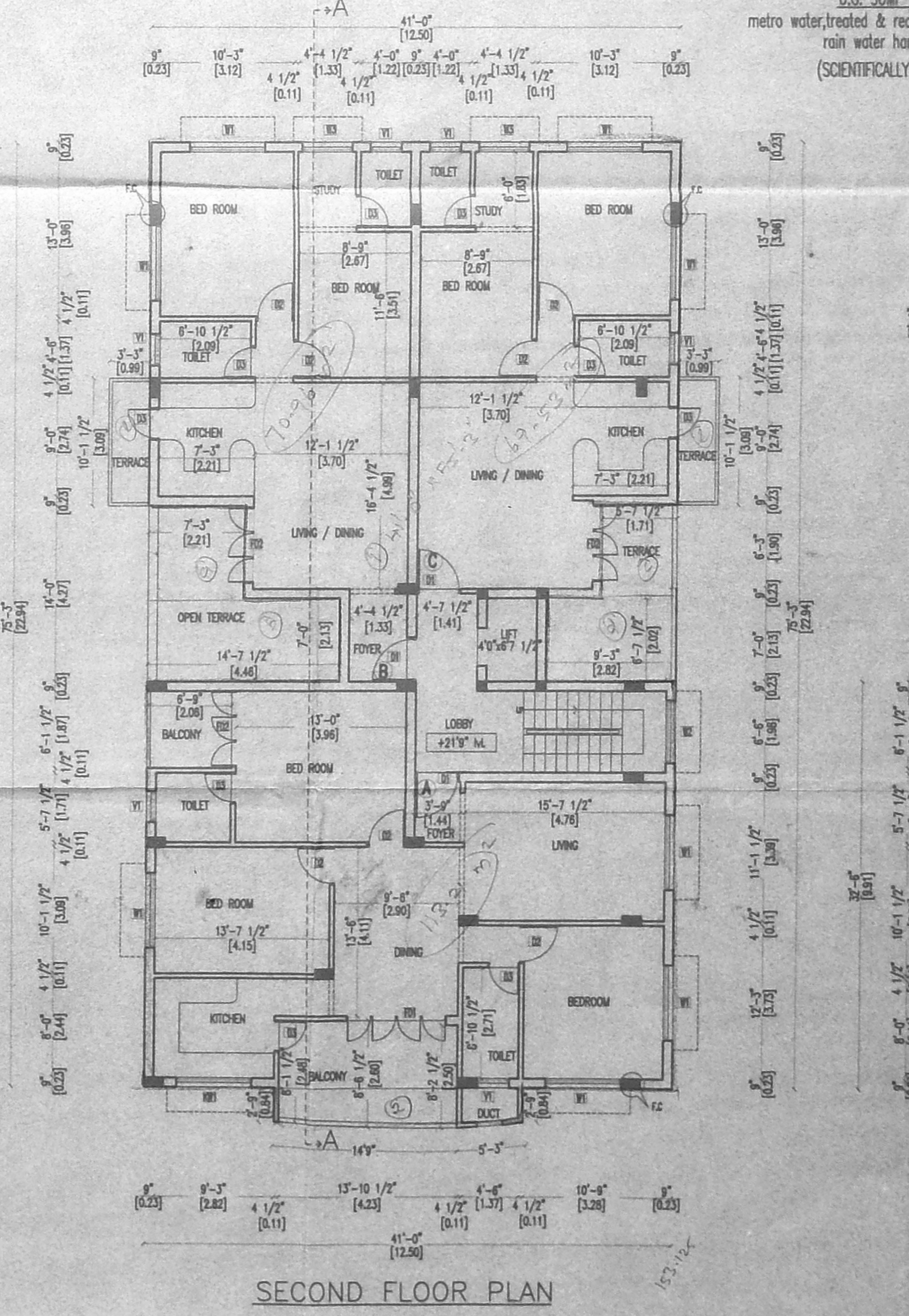

SECOND FLOOR PLAN

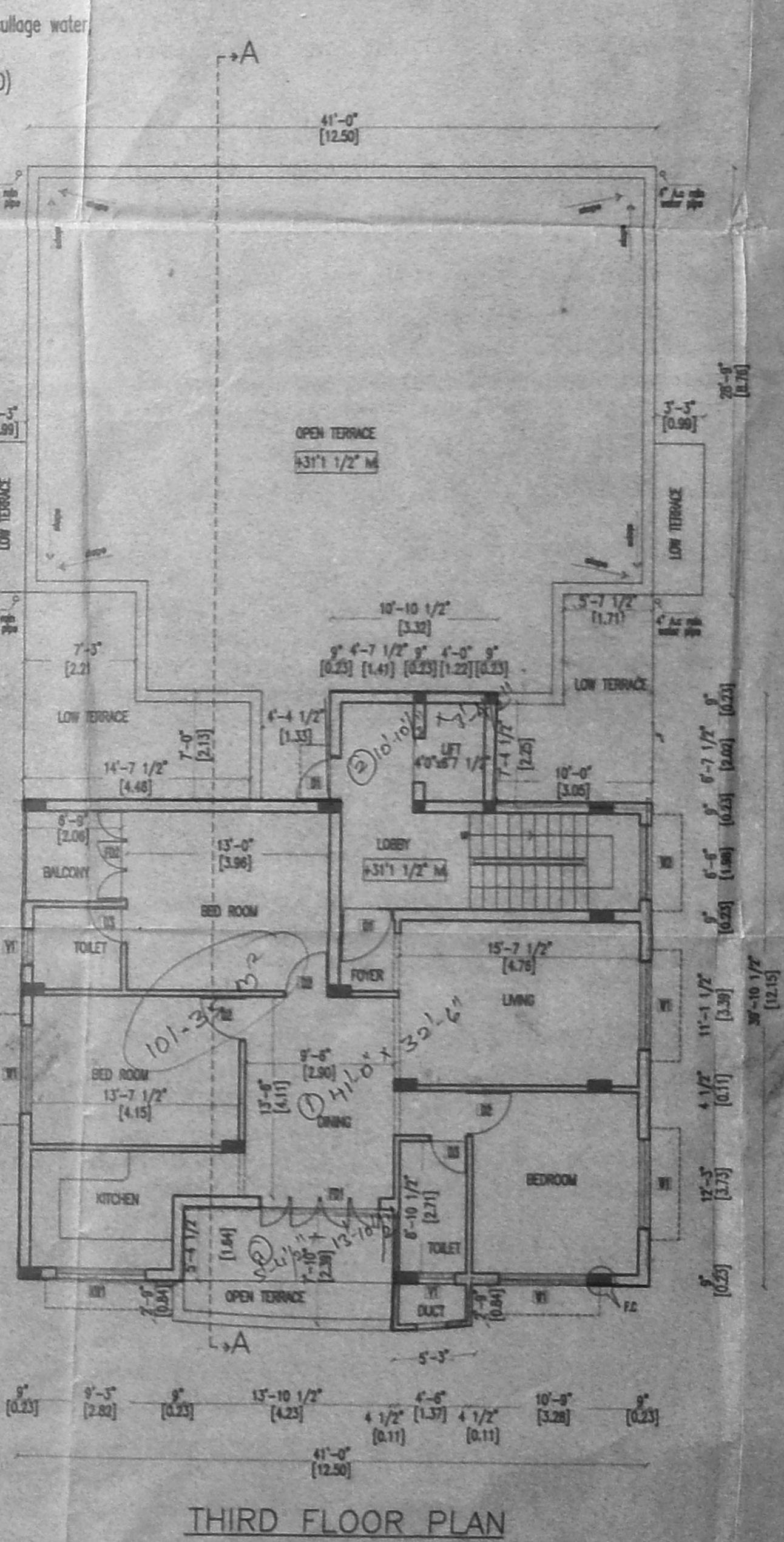

THIRD FLOOR PLAN

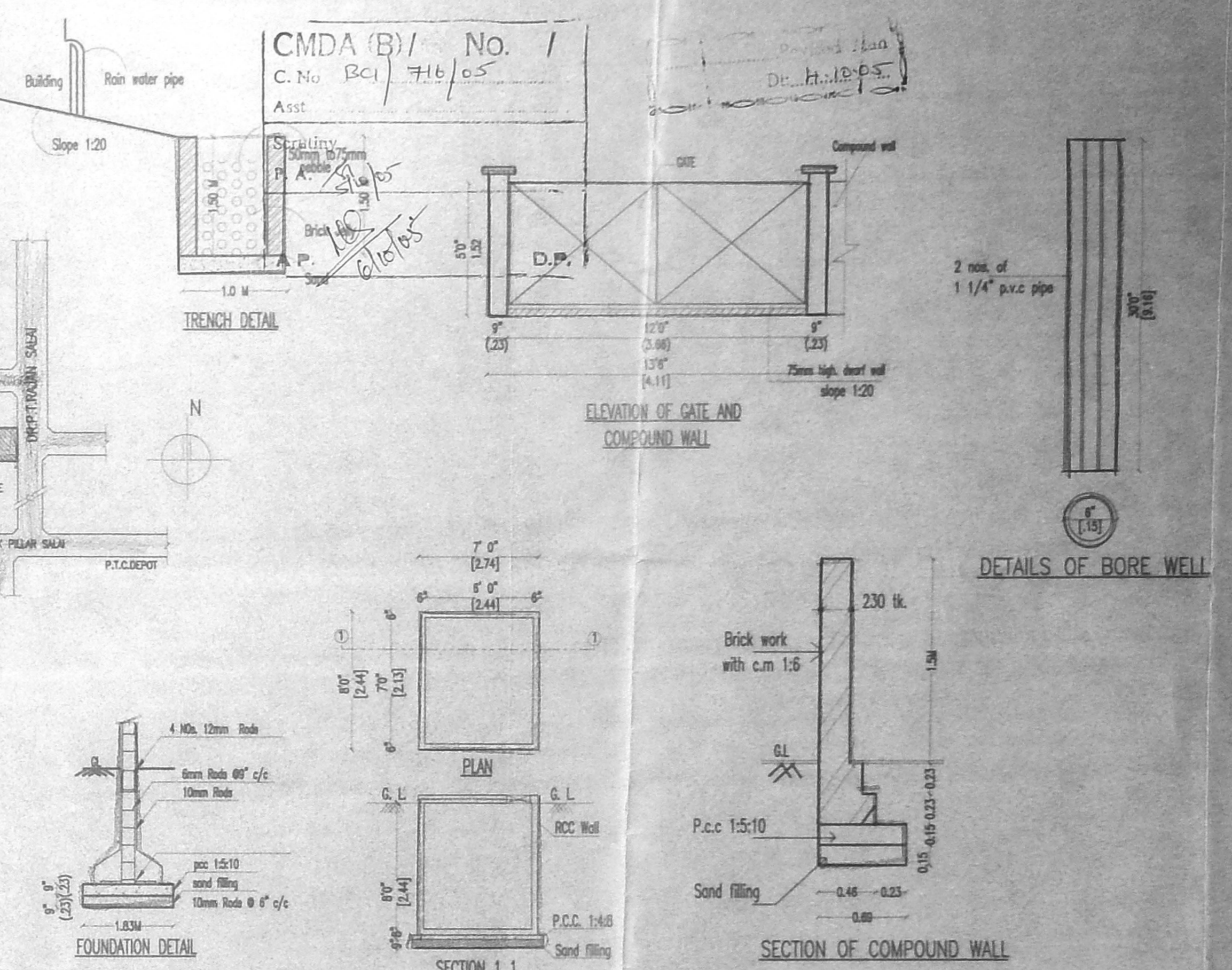

ELEVATION OF GATE AND COMPOUND WALL

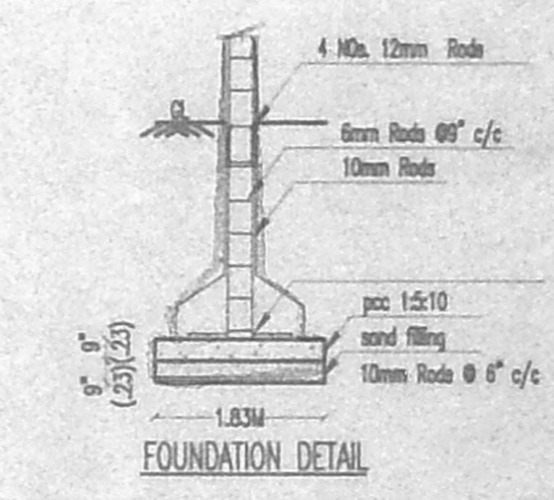

FOUNDATION DETAIL

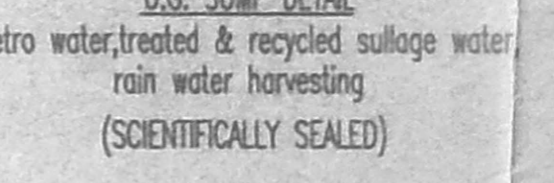

SECTION 1.1 U.G. SUMP DETAIL

PLAN SHOWING THE PROPOSED RESIDENTIAL BUILDING AT BLOCK NO.5, P.T. RAJAN SALAI K.K. NAGAR, S.NO.335/1A1 PART & 394/1 PART, KODAMBAKKAM VILLAGE, MAMBALAM GUINDY TALUK, CHENNAI DISTRICT S.NO.3688/94. 122x62 OFFICE COPY

SCHEDULE OF JOINERY

TYPE	DESCRIPTION	SIZE
D	DOOR	4'0" x 7'0"
D1	DOOR	3'6" x 7'0"
D2	DOOR	5'0" x 7'0"
D3	DOOR	2'6" x 7'0"
W1	WINDOW	6'0" x 4'6"
W2	WINDOW	5'0" x 4'6"
W3	WINDOW	4'0" x 4'6"
KW1	KITCHEN WINDOW	6'0" x 3'0"
V	VENTILATOR	6'0" x 3'0"
V1	VENTILATOR	2'6" x 3'0"
FD1	FRENCH DOOR	8'0" x 7'0"
FD2	FRENCH DOOR	6'0" x 7'0"

SPECIFICATIONS

R.C.C IN 1:1:2 FOR COLUMN FOOTING COLUMN AND PLINTH BEAM.
 P.C.C IN 1:4:8 FOR FOUNDATION BASE AND FLOOR BASE
 MOSAIC FLOOR FINISHING
 SUPERSTRUCTURE BRICK WORK IN CM 1:6 9" THK.
 R.C.C 1:1:2 FOR LINTEL SUNSHADE ROOF SLAB BEAMS.
 CEILING PLASTERING IN CM 1:3 AND 1:5 FOR WALLS.
 C. WOOD DOORS AND WINDOWS.
 2 COATS OF CEMENT PAINTING FOR WALLS AND CEILING.
 2 COATS OF ENAMEL PAINTING FOR WOOD WORK.
 PARAPET WALL IN B.W. 1:6 9" THK. 3'0" HT.
 WEATHERING COURSE IN BUL CONC. OVER ROOF SLAB

AREA STATEMENT

S.NO.	DESCRIPTION	AREA (SQ. FT.)	AREA (SQ. M.)
1.	PLOT EXTENT	6925.00	643.35
2.	PLOT EXTENT AS PER SITE	6800.00	631.74
3.	BASEMENT (LOBBY)	58.23	5.41
4.	GROUND FLOOR AREA	2495.00	231.87
5.	FIRST FLOOR AREA	3192.28	296.68
6.	SECOND FLOOR AREA	2933.28	272.61
7.	THIRD FLOOR AREA	1337.58	124.31
8.	TOTAL AREA	10016.27	930.88
9.	F.S.I.	1.474	
10.	PLOT COVERAGE	47%	
11.	BASEMENT (N.F.S.I)	805.77	74.89

REFERENCE

- PROPOSED
- ROAD
- BOUNDARY

SCALE

1" = 8' 0"

NORTH POINT

OWNER(S)

P. C. Santhosh (P.P. Holder)

LICENSED SURVEYOR

P. G. Gokshankar

ARCHITECT AND INTERIOR DESIGNER

CA. No. 1 CA-2000-2889

NO. NUBALI ANAND APARTMENTS,

1ST STREET, RAJABERRY COLONY,

CHENNAI - 600 028

PHONE 1 (91) (043) 474 03 09